

Essenze | Wood

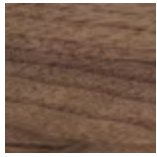

Noce canaletta
Canaletta walnut

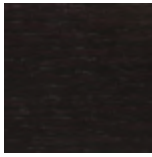

Noce canaletta
tinto moka
Canaletta walnut
moka stained



Noce canaletta
tinto wengè
Canaletta walnut
wengè stained

Metallo | Metal

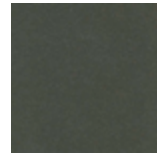

Grigio Peltro
Grey Pewter

Essenze | Wood

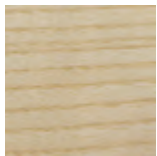

Frassino naturale
Natural ash



Frassino
tinto canapa
Ash canapa stained

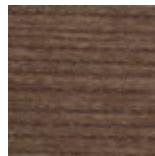

Frassino
tinto noce canaletta
Ash canaletta walnut
stained

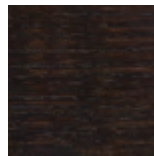

Frassino
tinto moka
Ash moka stained



Frassino
tinto wengè
Ash wengè stained

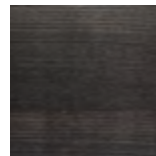

Frassino
tinto grigio
Ash grey stained

Laccato opaco poro chiuso | Matt Lacquered closed pore

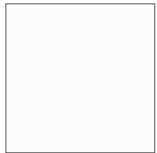

Bianco
White
(RAL 9016)

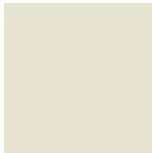

Avorio
Ivory
(RAL 1013)



Argilla
Argilla
(RAL 7006)



Cioccolato
Chocolate
(RAL 8019)

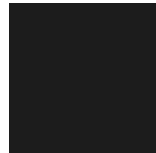

Nero
Black
(RAL 9005)



Iron
Iron
(RAL 7011)



Granata
Granata
(NCS S4050Y90R)

Laccato opaco poro aperto | Matt Lacquered open pore



Bianco
White
(RAL 9016)

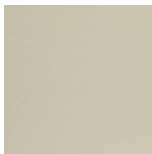

Avorio
Ivory
(RAL 1013)

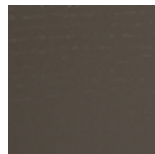

Argilla
Argilla
(RAL 7006)



Cioccolato
Chocolate
(RAL 8019)

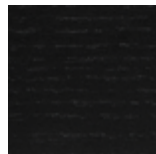

Nero
Black
(RAL 9005)

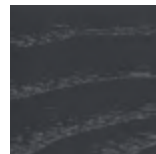

Iron
Iron
(RAL 7011)

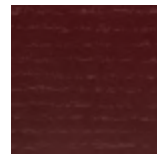

Granata
Granata
(NCS S4050Y90R)

Pelle | Leather

Cat. LUX

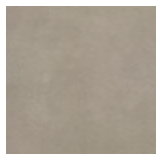

Nabuk

Cat. PLUS

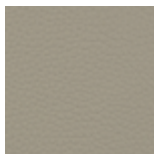

Pelle PLUS

Cat. EXTRA

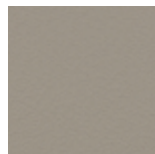

Pelle EXTRA

Cat. PELLE



Pelle

Rivestimento | Cover

Cat. A



Twist

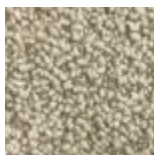

Zante

Cat. B

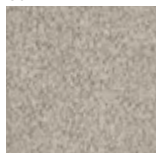

Bouclage

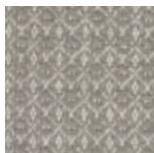

Motley

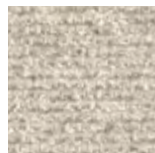

Tammy

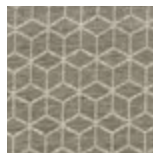

Rabat

Cat. C



Armam



Ikat

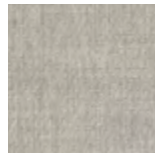

Lint



Loom



Madras

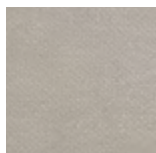

Moleskin



Moran

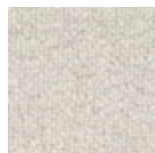

Patch

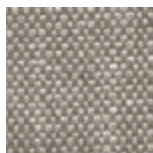

Silesia

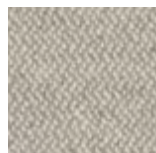

Serge

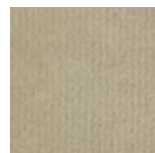

Velvet

Cat. D

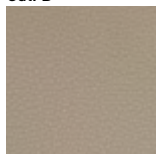

Paros
eco leather



Range



Tress

Cat. E

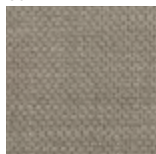

Dorian



In Bianco/Calico

Cat. COM

Disponibile con tessuto fornito dal cliente.

Available with fabric supplied by the customer.

Verfügbar mit Kundenstoff.

Disponibile avec tissu du client.

Disponibile con tela suministrada por el cliente.