

## Essenze | Wood

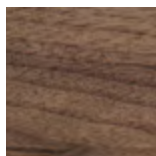

Noce canaletta  
Canaletta walnut

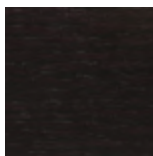

Noce canaletta  
tinto moka  
Canaletta walnut  
moka stained

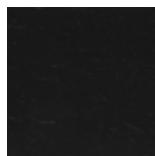

Noce canaletta  
tinto wengè  
Canaletta walnut  
wengè stained

## Essenze | Wood

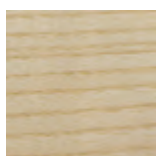

Frassino naturale  
Natural ash



Frassino  
tinto canapa  
Ash canapa stained

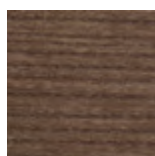

Frassino  
tinto noce canaletta  
Ash canaletta walnut  
stained

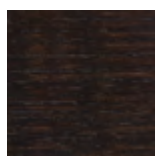

Frassino  
tinto moka  
Ash moka stained

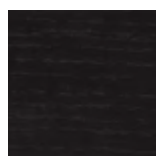

Frassino  
tinto wengè  
Ash wengè stained

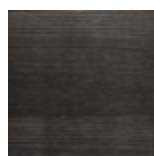

Frassino  
tinto grigio  
Ash grey stained

## Laccato opaco poro chiuso | Matt Lacquered closed pore

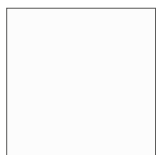

Bianco  
White  
(RAL 9016)



Avorio  
Ivory  
(RAL 1013)



Argilla  
Argilla  
(RAL 7006)



Cioccolato  
Chocolate  
(RAL 8019)



Nero  
Black  
(RAL 9005)



Iron  
Iron  
(RAL 7011)



Granata  
Granata  
(NCS S4050Y90R)

## Laccato opaco poro aperto | Matt Lacquered open pore

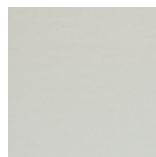

Bianco  
White  
(RAL 9016)



Avorio  
Ivory  
(RAL 1013)



Argilla  
Argilla  
(RAL 7006)

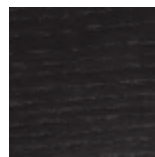

Cioccolato  
Chocolate  
(RAL 8019)



Nero  
Black  
(RAL 9005)

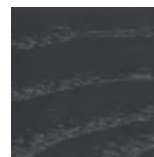

Iron  
Iron  
(RAL 7011)

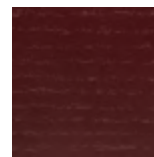

Granata  
Granata  
(NCS S4050Y90R)

## Pelle | Leather

Cat. LUX

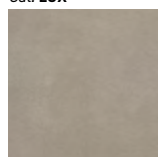

Nabuk

Cat. PLUS

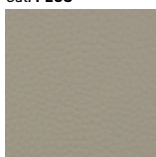

Pelle PLUS

Cat. EXTRA

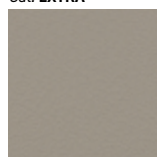

Pelle EXTRA

Cat. PELLE

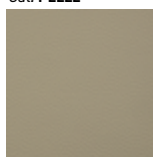

Pelle

## Rivestimento | Cover

Cat. A



Twist

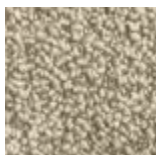

Zante

Cat. B

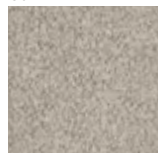

Bouclage



Motley

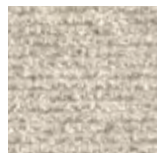

Tammy

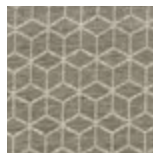

Rabat

Cat. C



Armam



Ikat

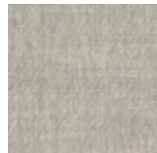

Lint



Loom



Madras

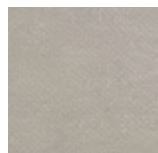

Moleskin



Moran

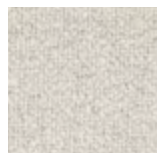

Patch

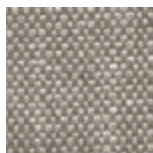

Silesia

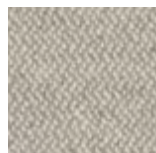

Serge

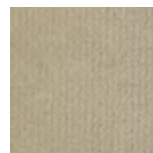

Velvet

Cat. D

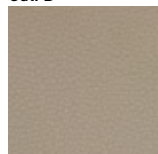

Paros  
eco leather

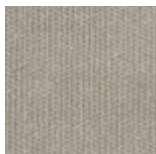

Range



Tress

Cat. E



Dorian

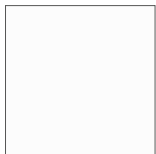

In Bianco/Calico

Cat. COM

Disponibile con tessuto fornito dal cliente.

Available with fabric supplied by the customer.

Verfügbar mit Kundenstoff.

Disponibile avec tissu du client.

Disponibile con tela suministrada por el cliente.