

## EsENZE | Wood

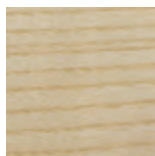

Frassino naturale  
*Natural ash*

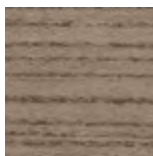

Frassino  
tinto canapa  
*Ash canapa stained*

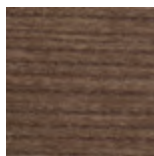

Frassino  
tinto noce canaletta  
*Ash canaletta walnut  
stained*

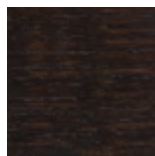

Frassino  
tinto moka  
*Ash moka stained*

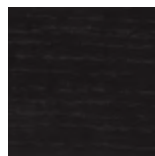

Frassino  
tinto wengè  
*Ash wengè stained*

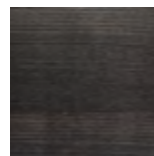

Frassino  
tinto grigio  
*Ash grey stained*

## Laccato opaco poro aperto | Matt Lacquered open pore

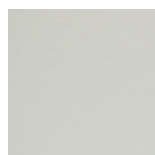

Bianco  
*White*  
(RAL 9016)



Avorio  
*Ivory*  
(RAL 1013)

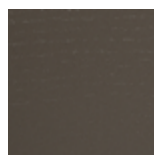

Argilla  
*Argilla*  
(RAL 7006)

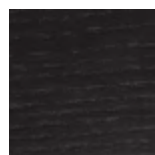

Cioccolato  
*Chocolate*  
(RAL 8019)

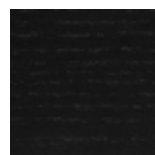

Nero  
*Black*  
(RAL 9005)

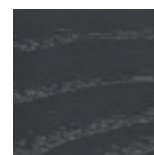

Iron  
*Iron*  
(RAL 7011)

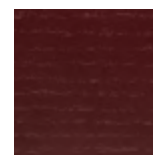

Granata  
*Granata*  
(NCS S4050Y90R)

## Pelle | Leather

Cat. LUX

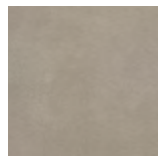

Nabuk

Cat. PLUS

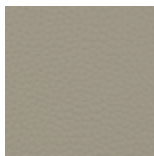

Pelle PLUS

Cat. EXTRA

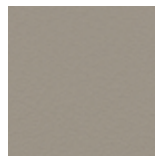

Pelle EXTRA

Cat. PELLE



Pelle

## Rivestimento | Cover

Cat. A



Twist

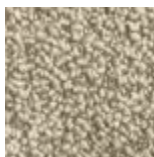

Zante

Cat. B



Bouclage

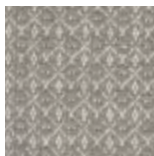

Motley

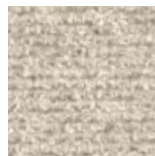

Tammy

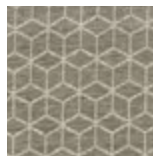

Rabat

Cat. C



Armam



Ikat

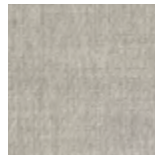

Lint



Loom

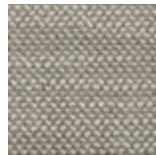

Madras

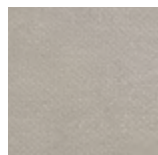

Moleskin



Moran

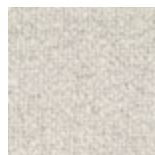

Patch

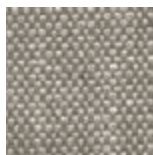

Silesia

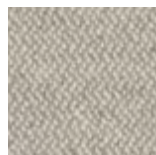

Serge

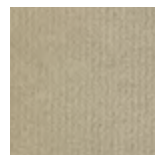

Velvet

Cat. D

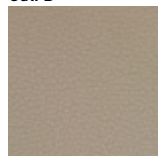

Paros  
eco leather



Range



Tress

Cat. E

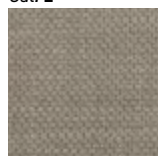

Dorian

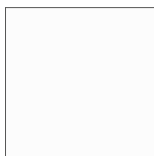

In Bianco/Calico

Cat. COM

Disponibile con tessuto fornito dal cliente.

Available with fabric supplied by the customer.

Verfügbar mit Kundenstoff.

Disponibile avec tissu du client.

Disponibile con tela suministrada por el cliente.